

PLAN SHOWING THE PRO. DWELLING HOUSE IN T.S. NO. 144, BLOCK NO. 7, AT DOOR NO. 9, PLOT NO B, TRUSTPURAM 2nd MAIN ROAD, PULIUR VILLAGE, KODAMBAKKAM, CH. SCALE. 1" TO 80"

SUB. DIVISION APPD BY CORPN. VIDE NO. PP. NO. 9D/198/2000. Dt. 29.6.2000

Revised Plan
Dt. 2.3.11/2K

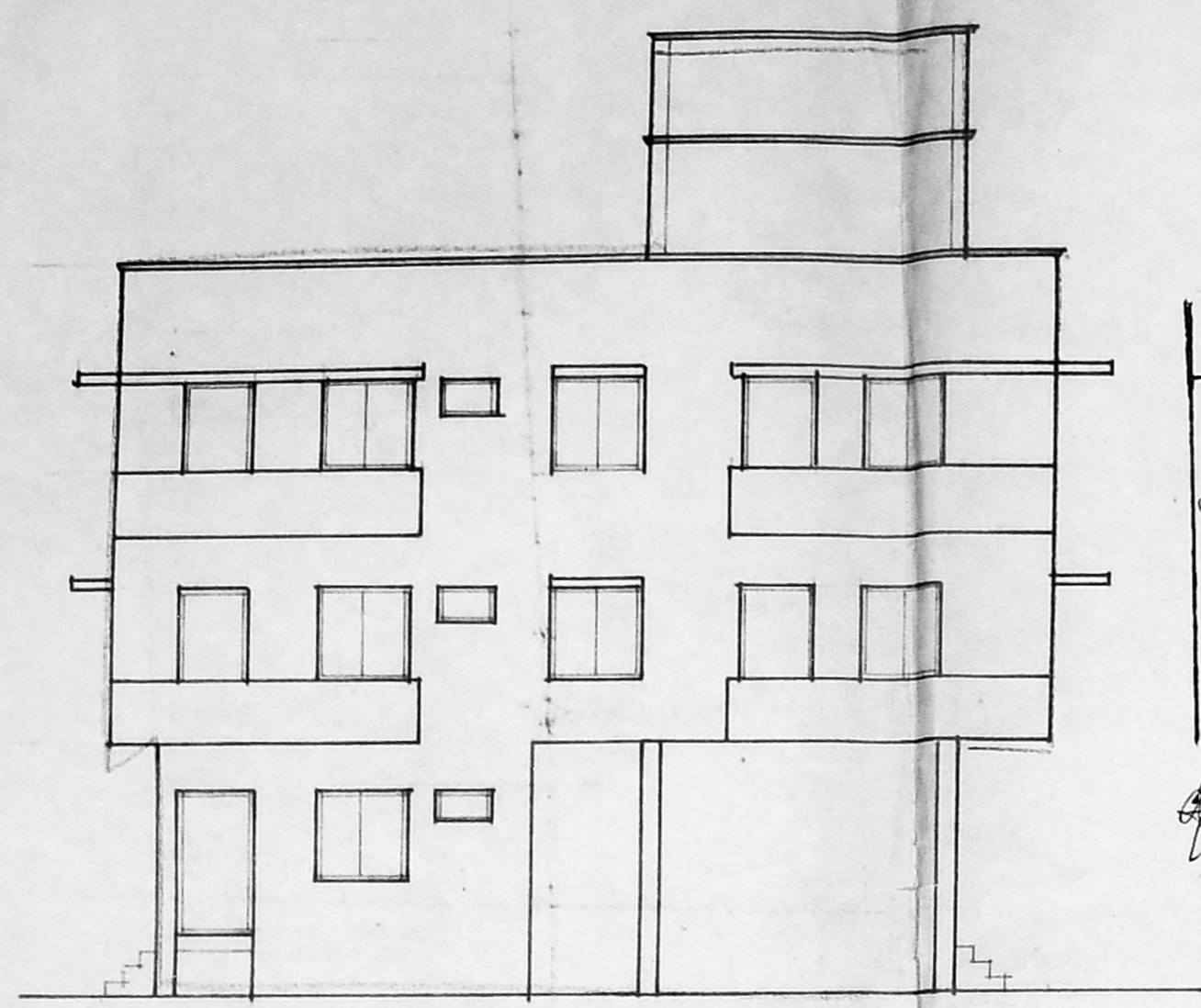

ELEVATION

B/Spl bldg 433/2000
Planning Permit No. 36318/2000 Date 8/12/2000
APPROVED
SUBJECT TO THE CONDITIONS IN THIS OFFICE LETTER
FOR THE SECRETARY
CHENNAI METROPOLITAN DEVELOPMENT AUTHORITY
CHENNAI-600 008.

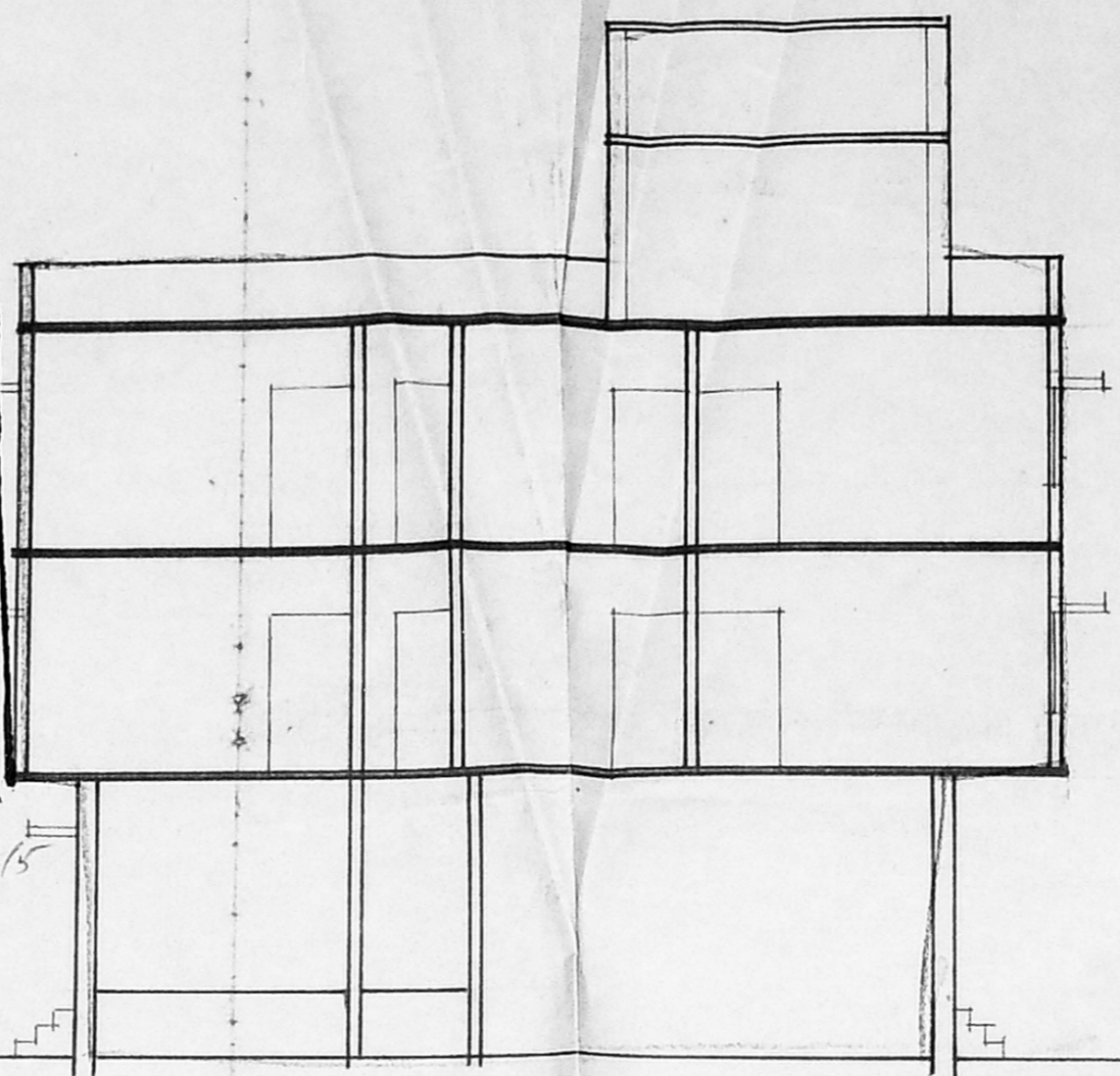

SECTION ON A B

CMDA (B) No. 1
C. No. B. 36318/2000
Asst. Surveying P.A.
A.P. D.P.

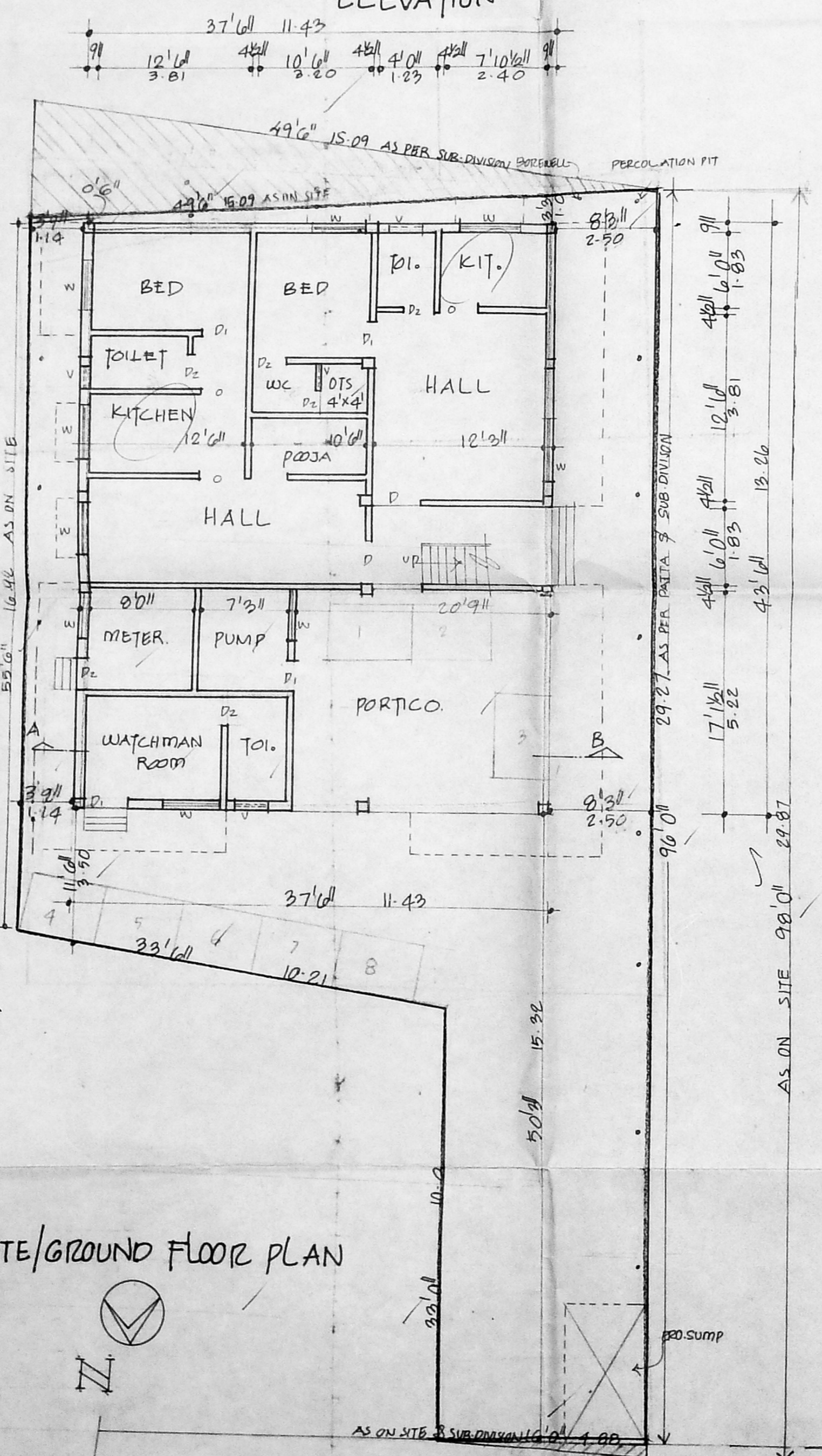

SITE/GROUND FLOOR PLAN

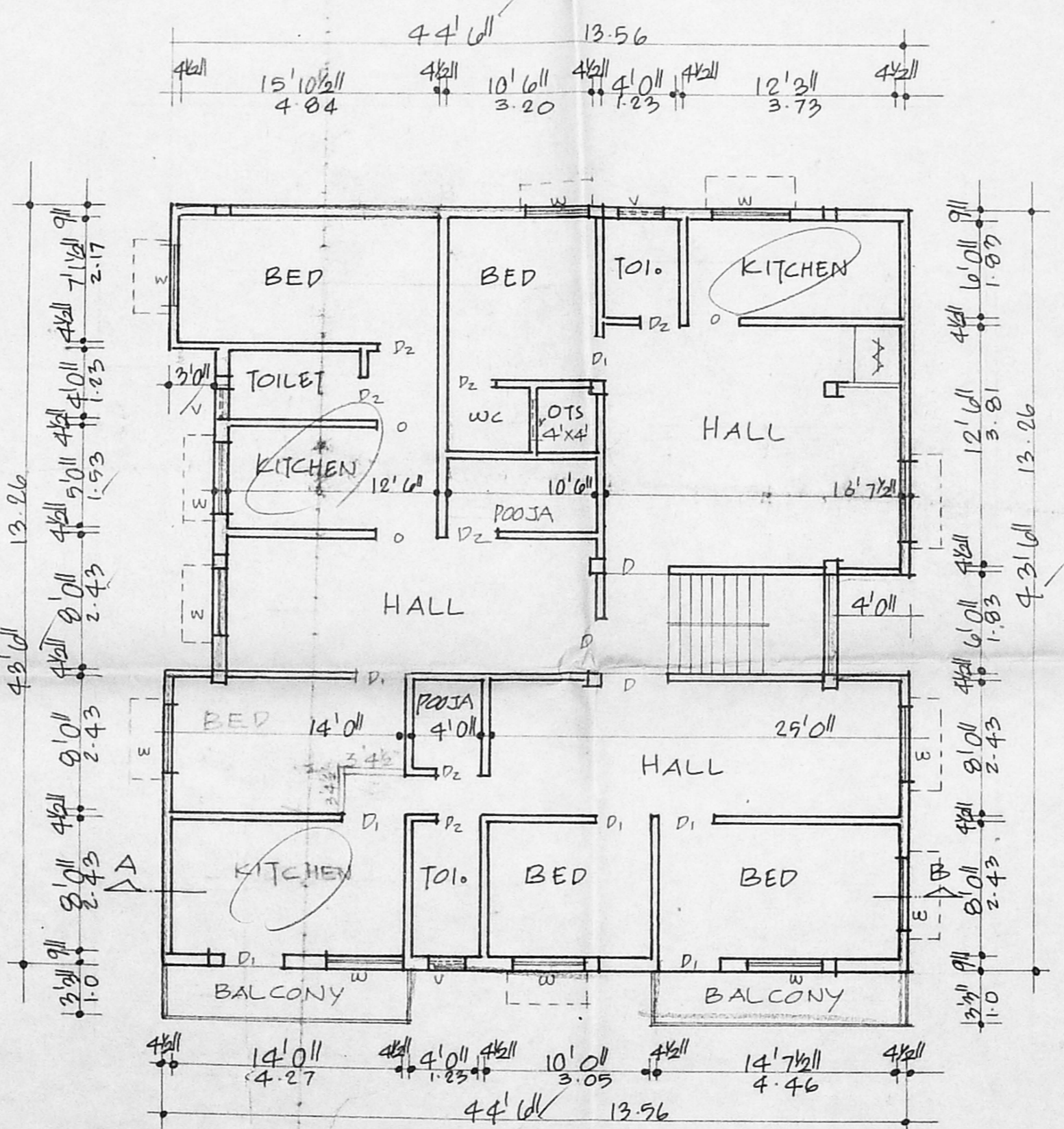

FIRST & SECOND FLOOR PLAN

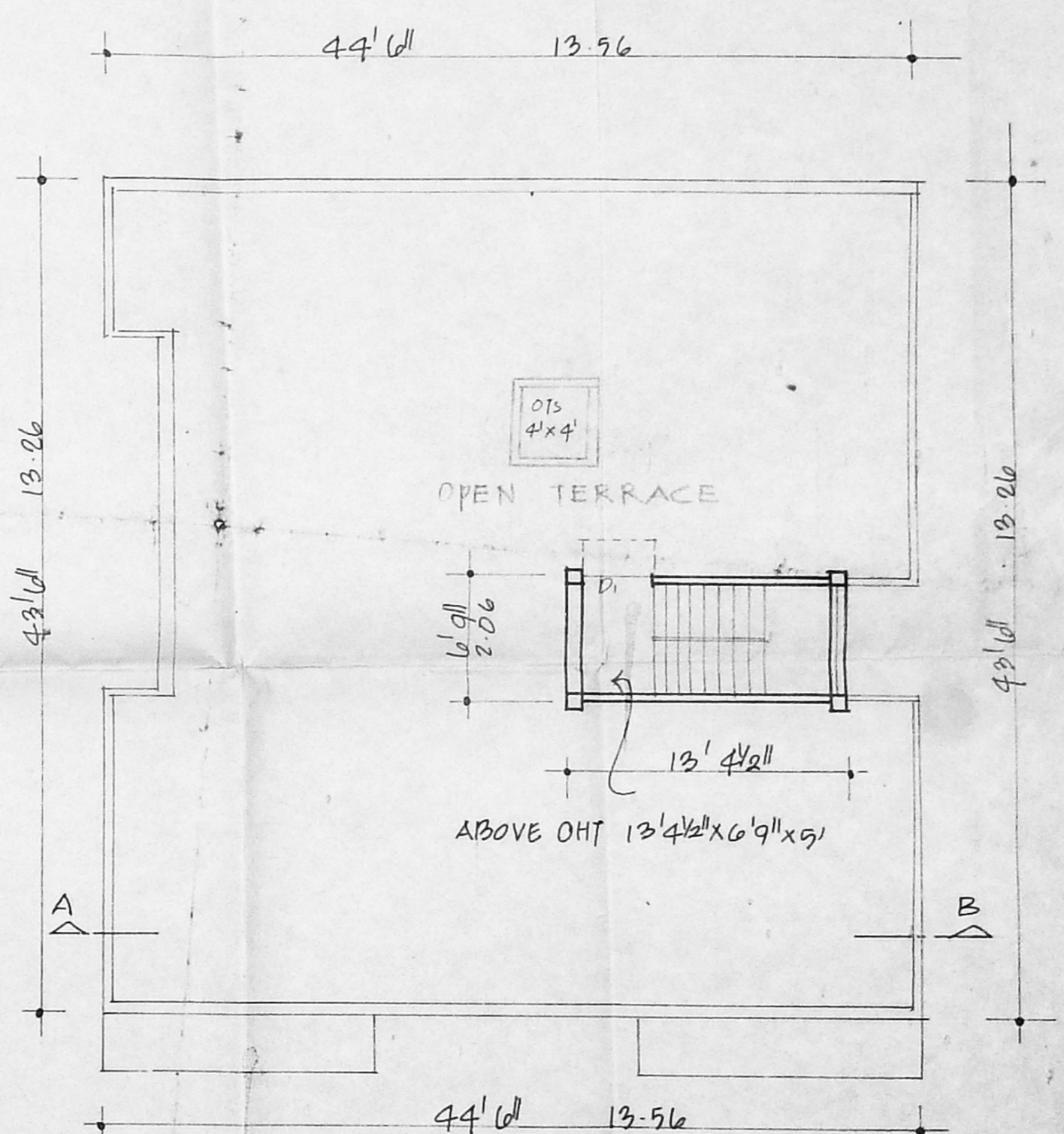

TERRACE PLAN

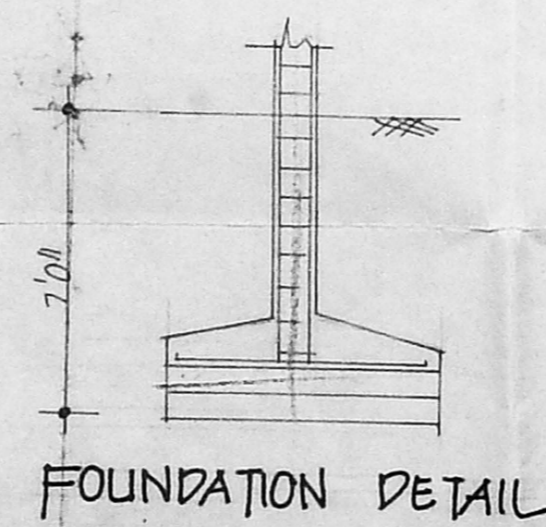

FOUNDATION DETAIL

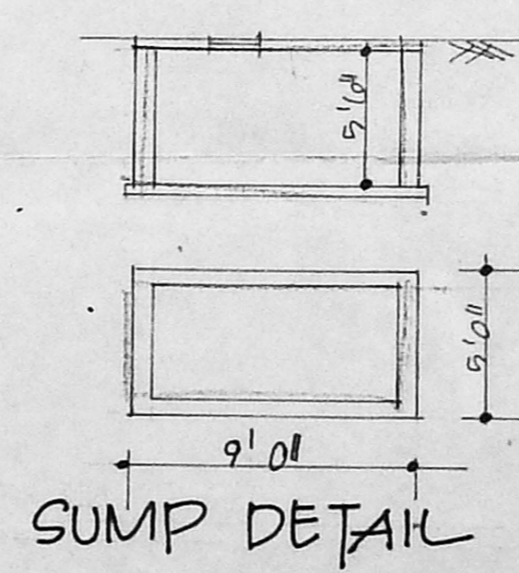

SUMP DETAIL

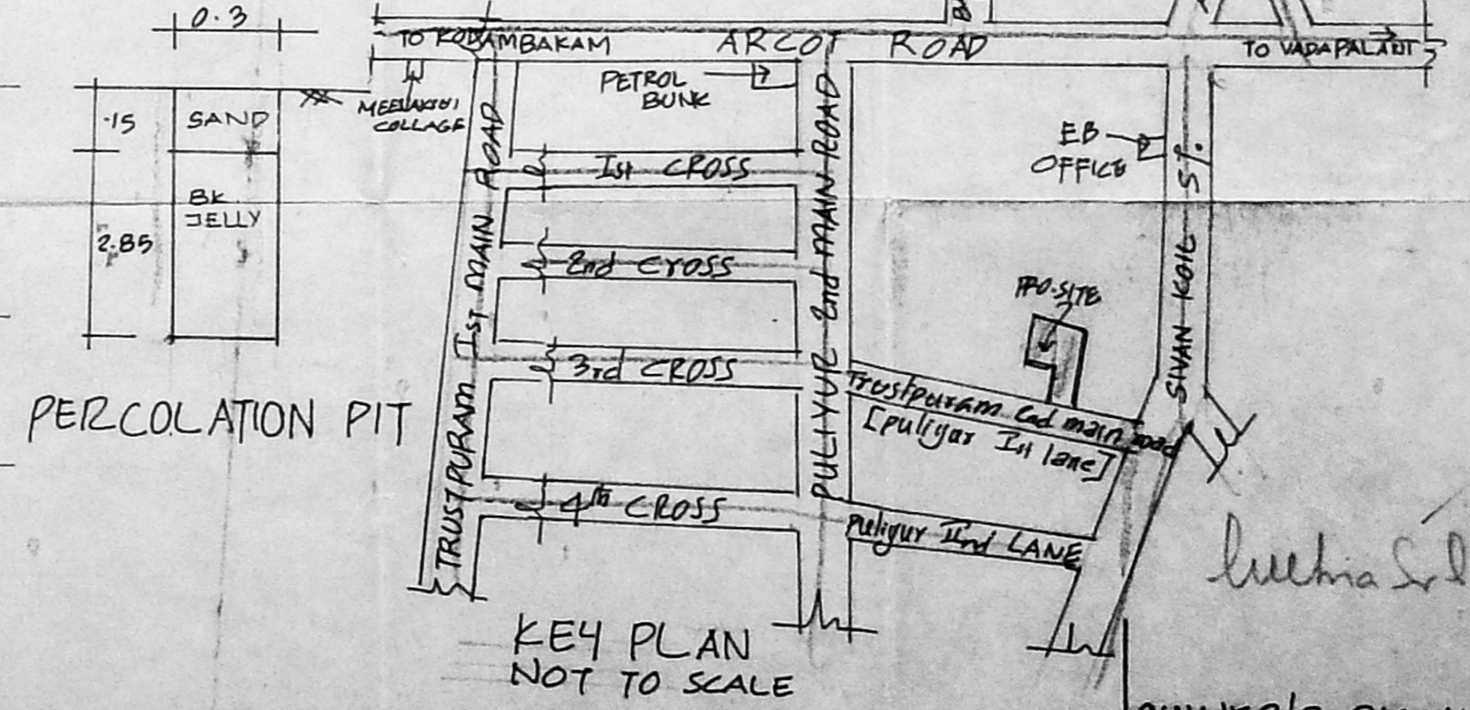

KEY PLAN NOT TO SCALE

OWNER'S SIGNATURE

JOINERIES	SPECIFICATION	AREA DETAIL	COLOUR INDEX
D DOOR	3'0" x 7'0"	Plot Area	3744 sqft / 347.8 m ²
D ₁ "	3'0" x 7'0"	G. FLOOR	1615 / 150.1
D ₂ "	2'6" x 7'0"	F. FLOOR	1941 / 180.3
W WINDOW	4'0" x 4'0"	S. FLOOR	1941 / 180.3
V VENTILATOR	2'0" x 1'0"		

K SELVAM, B.E., AMIE, C. Eng (M) A.I.V.
Consulting Civil Engineer, Chennai
Approved Valuer & Licent. Surveyor
C.I. S. - I. Reg. No. 82, 2000 / 0001
Cooperation of Chennai
No. 1-69, Mogenpar East,
CHENNAI - 600 030.
Ph: 6560164
LICENSED SURVEYOR